

This instrument prepared by:
Jonathan T. Johnson, Esq.
Hopping Green & Sams, P.A.
119 South Monroe Street, Suite 300
Tallahassee, Florida 32301

**DECLARATION OF CONSENT TO JURISDICTION OF
LAKEWOOD RANCH STEWARDSHIP DISTRICT
AND TO IMPOSITION OF SPECIAL ASSESSMENTS
(NORTHEAST SECTOR PROJECT- MASTER ASSESSMENT LIEN)**

SMR Northeast, LLC, a Florida limited liability company (herein referred to as the "Landowner") is the owner of the land described in **Exhibit "A"** attached hereto, which land is located within the boundaries of "Northeast Sector" within the Lakewood Ranch Stewardship District (the "District"). The undersigned, intending that it and its respective successors in interest shall be legally bound by this Declaration, hereby declares, acknowledges and agrees as follows:

1. The Landowner, its heirs, successors and assigns, hereby agrees that the District is, and has been at all times on and after June 17, 2005, a legally created, duly organized, and validly existing independent special district under the provisions of Chapter 2005-338, Laws of Florida, as amended (the "Act"), and the members of the Board of Supervisors of the District (the "Supervisors") and officers of the District as constituted from July 22, 2005, to and including the date of this Declaration were duly appointed or elected to its respective positions in accordance with all requirements of Federal and Florida law including the Constitution of the United States of America and of the State of Florida and had the authority and right to authorize, approve, and undertake all actions of the District approved and undertaken from July 22, 2005, to and including the date of this Declaration.
2. The Landowner, its heirs, successors and assigns, hereby confirm, acknowledge, and agree that (i) the master special assessment lien imposed upon lands in the District as provided in Resolution Nos. 2017-19, 2017-20, and 2017-23, and (ii) the special assessments levied upon the Property as provided in Resolution 2017-24 securing the District's Bond Anticipation Notes, Series 2017 (the "2017 Note") and any resolution supplemental thereto, of the District (the "Assessment Resolutions"), are the valid, legal, binding obligations of Landowner, its heirs, successors and assigns, and in consideration of the improvements for which such assessments have been levied by the District, hereby covenants to pay such assessments, as and when due, but recourse against the Landowner for failure to pay the assessments shall be limited to enforcement of the assessments as provided by law. The Landowner acknowledges and agrees that it was present at the meetings of the Board of Supervisors of the District at which the Assessment Resolutions were adopted, and that they hereby waive any further notice which

could be asserted as being applicable under provisions of Florida law in connections with such meetings.

3. The Landowner, its heirs, successors and assigns, hereby waives the right, if any, under Section 170.09, as amended, to prepay the special assessments imposed and levied pursuant to the Assessment Resolutions within thirty (30) days after the improvements financed with proceeds of the 2017 Note are completed, without interest, in consideration of the District's undertaking to make such improvements.
4. The Landowner acknowledges and agrees to the reassessment process (i.e. density reduction payment) as set forth in the Master Assessment Methodology referred to in the Assessment Resolutions.

THE DECLARATIONS, ACKNOWLEDGMENTS, AND AGREEMENTS CONTAINED HEREIN SHALL RUN WITH THE LAND DESCRIBED IN EXHIBIT A HERETO AND SHALL BE BINDING ON PROPERTIES AND ON ALL PERSONS (INCLUDING CORPORATIONS, ASSOCIATIONS, TRUSTS, AND OTHER LEGAL ENTITIES) TAKING TITLE TO ALL OR ANY PART OF THE LAND, AND ITS SUCCESSORS IN INTEREST, WHETHER OR NOT THE LAND IS PLATTED AT SUCH TIME. BY TAKING SUCH TITLE SUCH PERSONS SHALL BE DEEMED TO HAVE CONSENTED AND AGREED TO THE PROVISIONS OF THIS DECLARATION TO THE SAME EXTENT AS IF THEY HAD EXECUTED IT AND BY TAKING SUCH TITLE SUCH PERSONS SHALL BE ESTOPPED FROM CONTESTING, IN COURT OR OTHERWISE, THE VALIDITY, LEGALITY, AND ENFORCEABILITY OF THIS DECLARATION OR OF ANY OF THE ORDINANCES, RESOLUTIONS, AGREEMENTS, DOCUMENTS, AND OTHER MATTERS DEALT WITH HEREIN.

[Signatures on Next Page]

Effective the 8th day of September, 2017.

WITNESSES:

SMR Northeast, LLC,
a Florida limited liability company

[Signature]
Name: Henry H. Fish Kind

[Signature]
By: Scott Almand
Title: Vice President

[Signature]
Name: Misty Taylor

STATE OF FLORIDA)
COUNTY OF manatee)

The foregoing instrument was acknowledged before me this 7th day of September, 2017, by Scott Almand, as Vice President of SMR Northeast, LLC, a Florida limited liability company, for and on behalf of said company who [] is personally known to me or [] produced _____ as identification.

NOTARY STAMP:

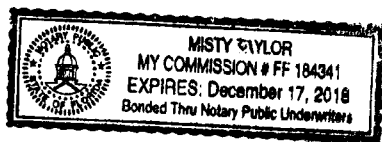

[Signature]
Signature of Notary Public
Misty Taylor
Printed Name of Notary Public

Exhibit A

STATE ROAD 64
 TOWNSHIP 34 SOUTH, RANGE 19 EAST

SEE SHEET 1 FOR OVERALL
 SEE SHEETS 2-10 FOR
 SKETCHES
 SEE SHEETS 11-13 FOR
 DESCRIPTION
 SEE SHEET 14 FOR TABLES

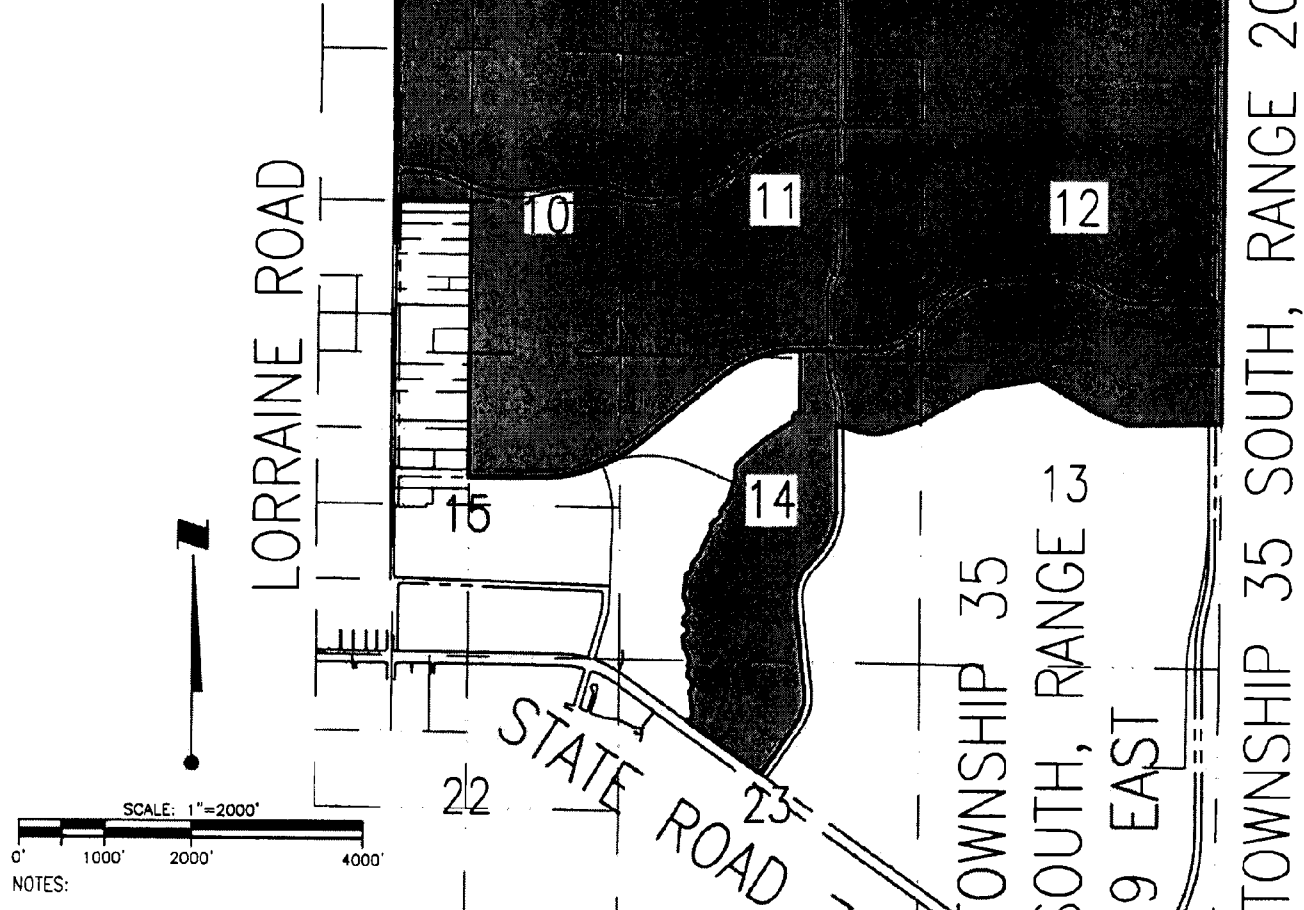

NOTES:

1. Bearings shown hereon are arbitrary and are based on the east line of Section 1, Township 35 South, Range 19 East having a bearing of S00°12'39"W and do not refer to the true meridian.
2. This is a sketch only and does not represent a field survey.
3. Unless it bears the signature and the original raised seal of a Florida Surveyor and Mapper, this Sketch, Drawing, Plat or Map is for informational purposes only.

Robert R. Cunningham 10/17/17
 Robert R. Cunningham, PSM#3924
 This is NOT a Survey and Not valid without all sheets.

FOR: SMR NORTH, LLC Oct 17, 2017 - 10:37:19 BCUNNINGHAM\jv\2156\active\215614072\survey\drawing\215614072v-sk0001.dwg

SKETCH & DESCRIPTION OF NORTHEAST SECTOR
 ASSESSMENT AREA IN SECTIONS 1, 2, 3, 10, 11,
 12, 13, 14, 15, & 23, TOWNSHIP 35 SOUTH,
 RANGE 19 EAST, MANATEE COUNTY, FLORIDA



Stantec

6900 Professional Parkway East, Sarasota, FL 34240-8414
 Phone 941-907-6900 • Fax 941-907-6910
 Certificate of Authorization #27013 • www.stantec.com
 Licensed Business Number 7866

TASK CODE: 210	DRAWN BY: JWB	CHKD BY: RRC	CAD FILE: 215614072v-sk0001	PROJECT NO: 215614072	SHEET 1 OF 14	DRAWING INDEX NO: A215614072v-sk0001	REV:
-------------------	------------------	-----------------	--------------------------------	--------------------------	------------------	---	------

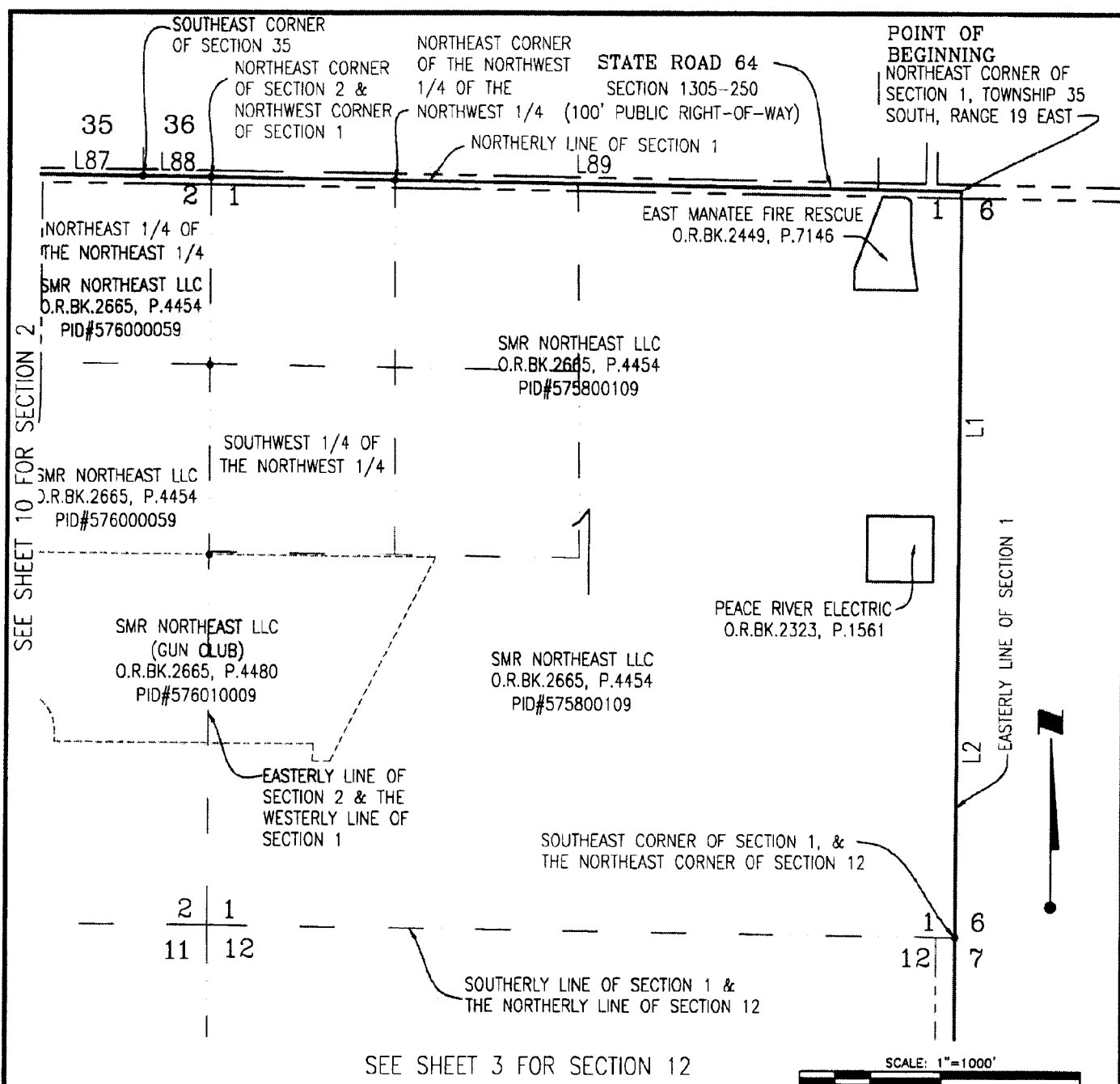

SEE SHEET 1 FOR OVERALL
 SEE SHEETS 2-10 FOR SKETCH
 SEE SHEETS 11-13 FOR DESCRIPTION
 SEE SHEET 14 FOR TABLES

LEGEND:
 O.R.BK.= OFFICIAL RECORDS BOOK
 P. = PAGE
 L# = LINE NUMBER
 C# = CURVE NUMBER

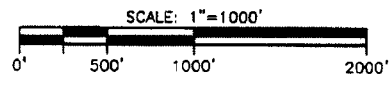

Oct 11, 2017 16:26:27 BCUNNINGHAM\jv\2156\active\215614072\survey\drawing\215614072v-sk0001.dwg
 This is NOT a Survey and Not valid without all sheets.

FOR: SMR NORTH, LLC
 SKETCH & DESCRIPTION OF NORTHEAST SECTOR
 ASSESSMENT AREA IN SECTIONS 1, 2, 3, 10, 11,
 12, 13, 14, 15, & 23, TOWNSHIP 35 SOUTH,
 RANGE 19 EAST, MANATEE COUNTY, FLORIDA



Stantec
 6900 Professional Parkway East, Sarasota, FL 34240-8414
 Phone 941-907-6900 • Fax 941-907-6910
 Certificate of Authorization #27013 • www.stantec.com
 Licensed Business Number 7866

TASK CODE: 210	DRAWN BY: JWB	CHKD BY: RRC	CAD FILE: 215614072v-sk0001	PROJECT NO: 215614072	SHEET 2 OF 14	DRAWING INDEX NO: A215614072v-sk0001	REV:
-------------------	------------------	-----------------	--------------------------------	--------------------------	------------------	---	------

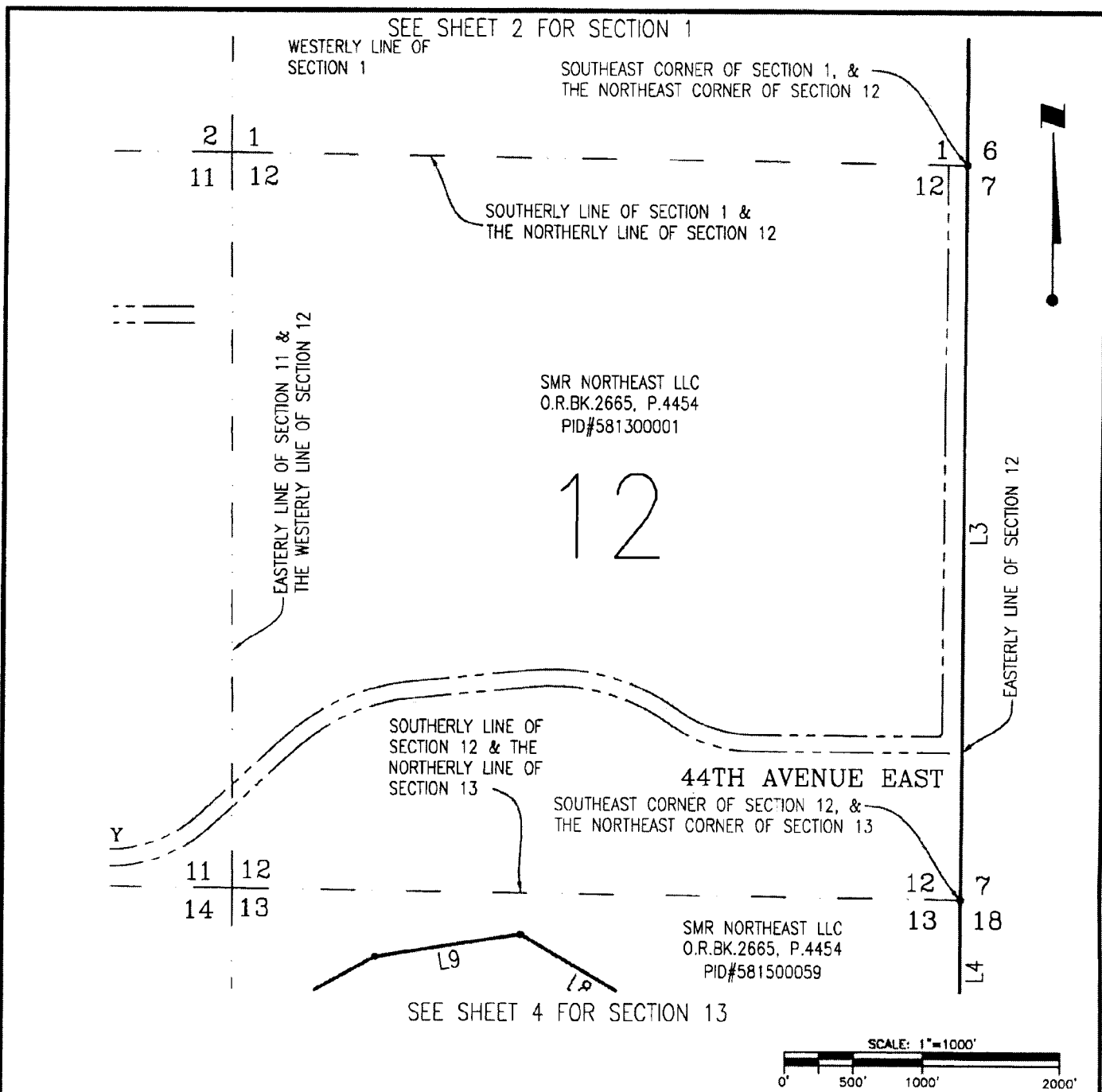

SEE SHEET 1 FOR OVERALL
 SEE SHEETS 2-10 FOR SKETCH
 SEE SHEETS 11-13 FOR DESCRIPTION
 SEE SHEET 14 FOR TABLES

SCALE: 1"=1000'
 0' 500' 1000' 2000'
 LEGEND:
 O.R.BK.= OFFICIAL RECORDS BOOK
 P. = PAGE
 L# = LINE NUMBER
 C# = CURVE NUMBER

Oct 11, 2017 - 16:20:37 BCUNNINGHAM\j:\2156\active\215614072\survey\drawing\215614072v-sk0001.dwg
 This is NOT a Survey and Not valid without all sheets.

FOR: SMR NORTH, LLC

SKETCH & DESCRIPTION OF NORTHEAST SECTOR
 ASSESSMENT AREA IN SECTIONS 1, 2, 3, 10, 11,
 12, 13, 14, 15, & 23, TOWNSHIP 35 SOUTH,
 RANGE 19 EAST, MANATEE COUNTY, FLORIDA



Stantec

5900 Professional Parkway East, Sarasota, FL 34240-8414
 Phone 941-907-6900 • Fax 941-907-6910
 Certificate of Authorization #27013 • www.stantec.com
 Licensed Business Number 7866

TASK CODE: 210	DRAWN BY: JWB	CHKD BY: RRC	CAD FILE: 215614072v-sk0001	PROJECT NO: 215614072	SHEET 3 OF 14	DRAWING INDEX NO: A215614072v-sk0001	REV:
-------------------	------------------	-----------------	--------------------------------	--------------------------	------------------	---	------

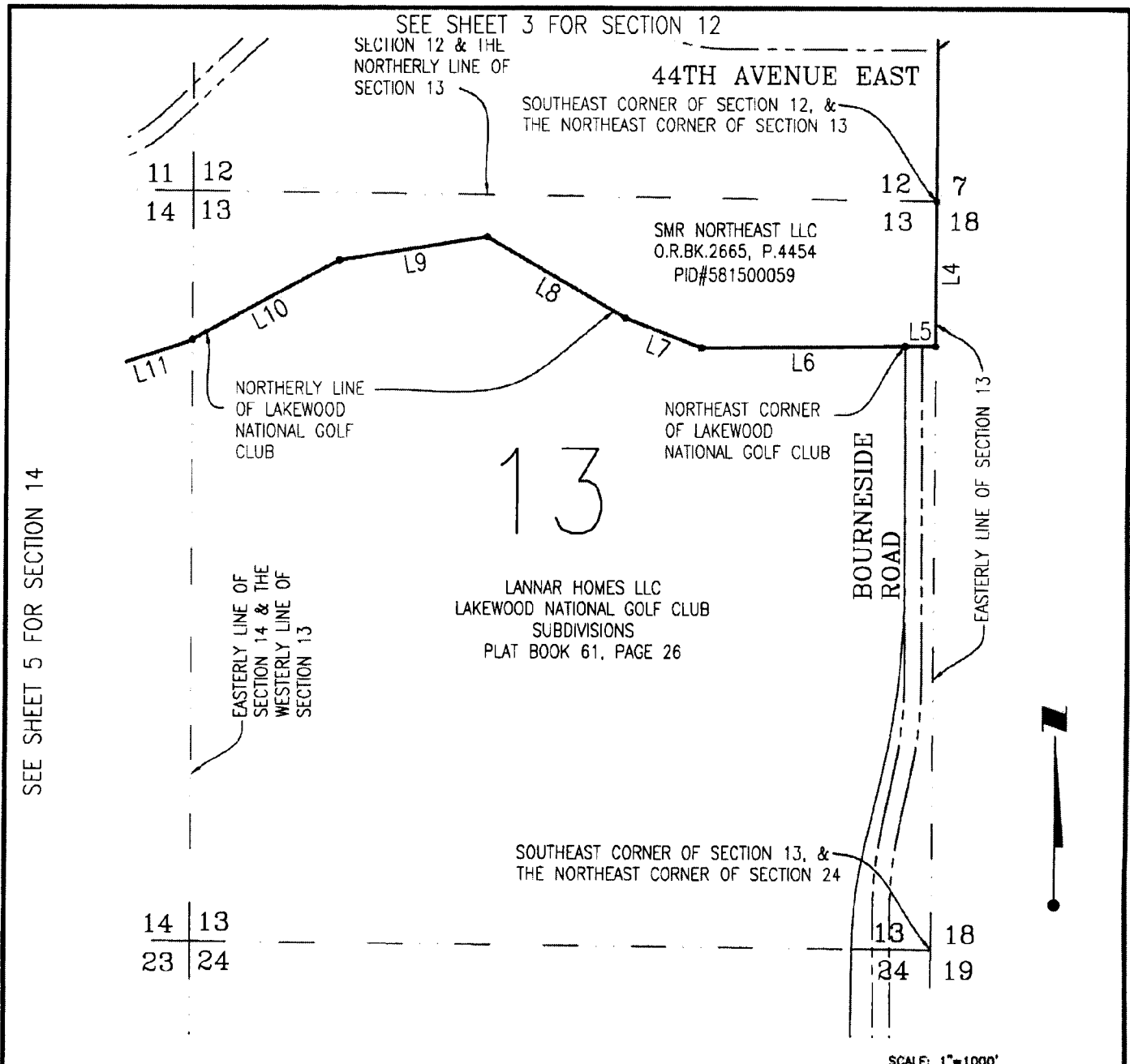

Oct 11, 2017 - 16:20:47 BCUNNINGHAM\active\215614072\survey\drawing\215614072v-sk0001.dwg
 This is NOT a Survey and Not valid without all sheets.

FOR: SMR NORTH, LLC

SKETCH & DESCRIPTION OF NORTHEAST SECTOR
 ASSESSMENT AREA IN SECTIONS 1, 2, 3, 10, 11,
 12, 13, 14, 15, & 23, TOWNSHIP 35 SOUTH,
 RANGE 19 EAST, MANATEE COUNTY, FLORIDA



Stantec
 6900 Professional Parkway East, Sarasota, FL 34240-9414
 Phone 941-907-6900 • Fax 941-907-6910
 Certificate of Authorization #27013 • www.stantec.com
 Licensed Business Number 7800

TASK CODE: 210	DRAWN BY: JWB	CHKD BY: RRC	CAD FILE: 215614072v-sk0001	PROJECT NO: 215614072	SHEET 4 OF 14	DRAWING INDEX NO: A215614072v-sk0001	REV:
-------------------	------------------	-----------------	--------------------------------	--------------------------	------------------	---	------

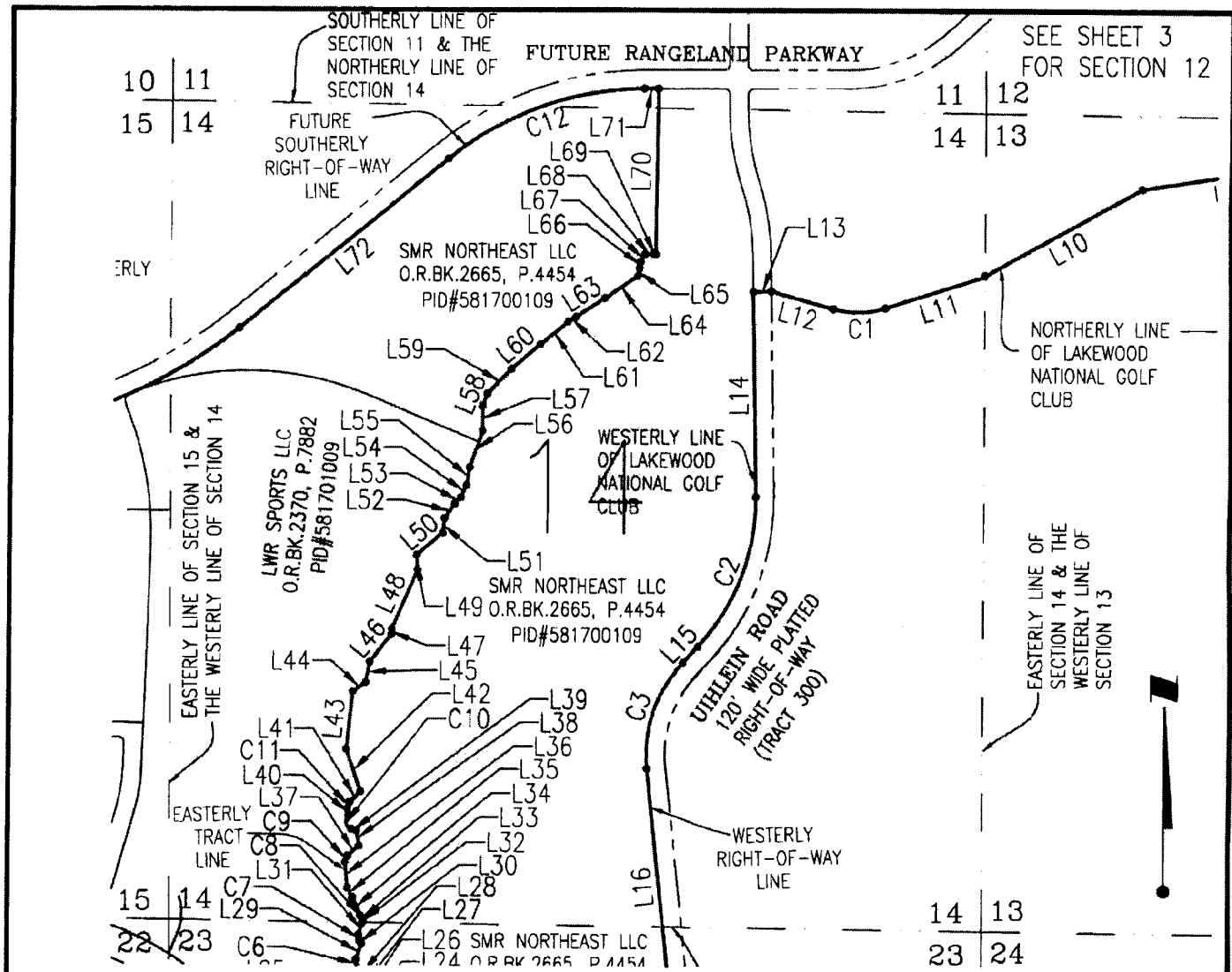

SEE SHEET 1 FOR OVERALL
 SEE SHEETS 2-10 FOR SKETCH
 SEE SHEETS 11-13 FOR DESCRIPTION
 SEE SHEET 14 FOR TABLES

LEGEND:
 O.R.BK.= OFFICIAL RECORDS BOOK
 P. = PAGE
 L# = LINE NUMBER
 C# = CURVE NUMBER

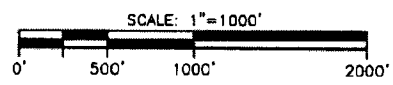

Oct 11, 2017 -- 16:20:58 BCUNNINGHAM\2156\active\215614072\survey\drawing\215614072v sk0001.dwg
 This is NOT a Survey and Not valid without all sheets.

FOR: SMR NORTH, LLC

SKETCH & DESCRIPTION OF NORTHEAST SECTOR
 ASSESSMENT AREA IN SECTIONS 1, 2, 3, 10, 11,
 12, 13, 14, 15, & 23, TOWNSHIP 35 SOUTH,
 RANGE 19 EAST, MANATEE COUNTY, FLORIDA



Stantec
 6900 Professional Parkway East, Sarasota, FL 34240-8414
 Phone 941-907-6900 • Fax 941-907-6910
 Certificate of Authorization #27013 • www.stantec.com
 Licensed Business Number 7666

TASK CODE: 210	DRAWN BY: JWB	CHKD BY: RRC	CAD FILE: 215614072v-sk0001	PROJECT NO: 215614072	SHEET 5 OF 14	DRAWING INDEX NO: A215614072v-sk0001	REV:
-------------------	------------------	-----------------	--------------------------------	--------------------------	------------------	---	------

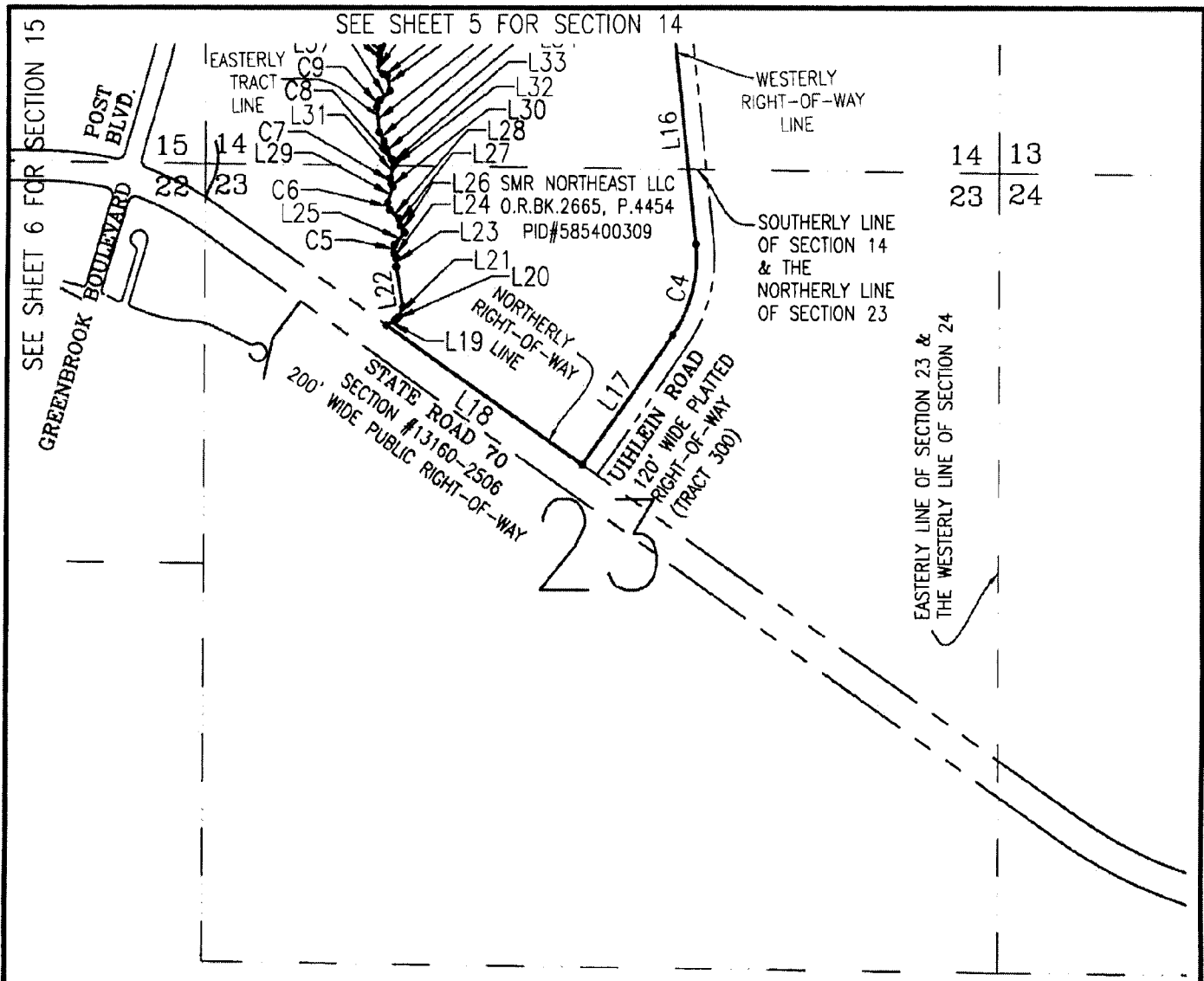

SEE SHEET 1 FOR OVERALL
 SEE SHEETS 2-10 FOR SKETCH
 SEE SHEETS 11-13 FOR DESCRIPTION
 SEE SHEET 14 FOR TABLES

LEGEND:
 O.R.BK. = OFFICIAL RECORDS BOOK
 P. = PAGE
 L# = LINE NUMBER
 C# = CURVE NUMBER

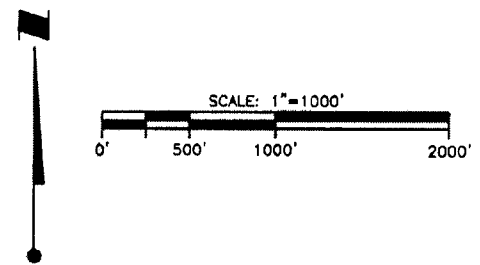

Oct 11, 2017 - 16:21:20 BCUNNINGHAM\215614072\survey\drawing\215614072v-sk0001.dwg

This is NOT a Survey and Not valid without all sheets.

FOR: SMR NORTH, LLC

SKETCH & DESCRIPTION OF NORTHEAST SECTOR
 ASSESSMENT AREA IN SECTIONS 1, 2, 3, 10, 11,
 12, 13, 14, 15, & 23, TOWNSHIP 35 SOUTH,
 RANGE 19 EAST, MANATEE COUNTY, FLORIDA



Stantec

6900 Professional Parkway East, Sarasota, FL 34240-9414
 Phone 941-907-6900 • Fax 941-907-6910
 Certificate of Authorization #27013 • www.stantec.com
 Licensed Business Number 7966

TASK CODE: 210	DRAWN BY: JWB	CHKD BY: RRC	CAD FILE: 215614072v-sk0001	PROJECT NO: 215614072	SHEET 6 OF 14	DRAWING INDEX NO: A215614072v-sk0001	REV:
-------------------	------------------	-----------------	--------------------------------	--------------------------	------------------	---	------

SEE SHEET 8 FOR SECTION 10

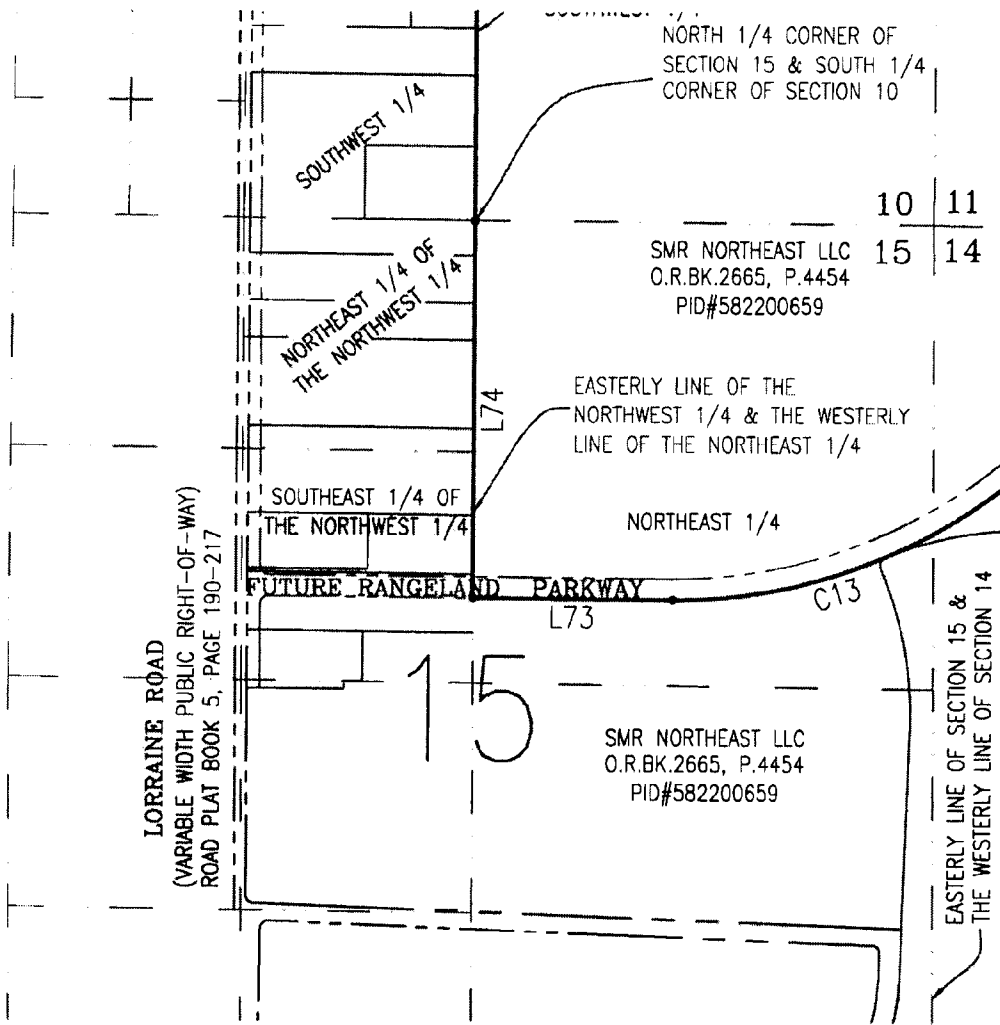

SEE SHEET 5 FOR SECTION 14

SEE SHEET 1 FOR OVERALL
 SEE SHEETS 2-10 FOR SKETCH
 SEE SHEETS 11-13 FOR DESCRIPTION
 SEE SHEET 14 FOR TABLES

LEGEND:
 O.R.BK.= OFFICIAL RECORDS BOOK
 P. = PAGE
 L# = LINE NUMBER
 C# = CURVE NUMBER

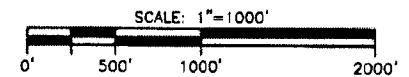

Oct 11, 2017 - 16:21:31 BCUNNINGHAM\IV\2156\active\215614072\survey\drawing\215614072v-sk0001.dwg

This is NOT a Survey and Not valid without all sheets.

FOR: SMR NORTH, LLC

SKETCH & DESCRIPTION OF NORTHEAST SECTOR
 ASSESSMENT AREA IN SECTIONS 1, 2, 3, 10, 11,
 12, 13, 14, 15, & 23, TOWNSHIP 35 SOUTH,
 RANGE 19 EAST, MANATEE COUNTY, FLORIDA



Stantec

6900 Professional Parkway East, Sarasota, FL 34240-6414
 Phone 941-907-6600 • Fax 941-907-6910
 Certificate of Authorization #27013 • www.stantec.com
 Licensed Business Number 7896

TASK CODE: 210	DRAWN BY: JWB	CHKD BY: RRC	CAD FILE: 215614072v-sk0001	PROJECT NO: 215614072	SHEET 7 OF 14	DRAWING INDEX NO: A215614072v-sk0001	REV:
-------------------	------------------	-----------------	--------------------------------	--------------------------	------------------	---	------

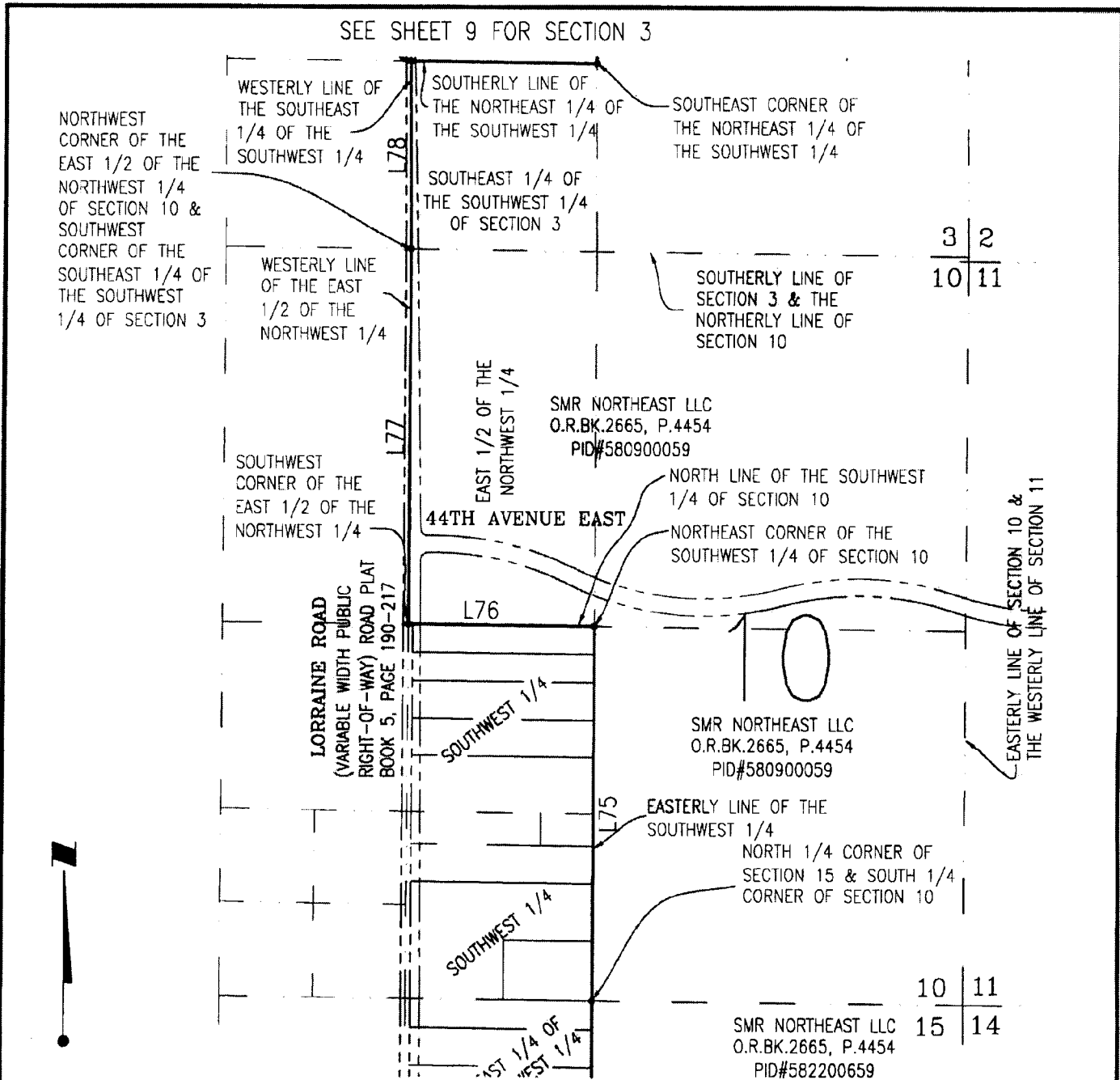

SEE SHEET 9 FOR SECTION 3

3 | 2
 10 | 11

10 | 11
 15 | 14

SEE SHEET 7 FOR SECTION 3

LEGEND:
 O.R.BK.= OFFICIAL RECORDS BOOK
 P. = PAGE
 L# = LINE NUMBER
 C# = CURVE NUMBER

SEE SHEET 1 FOR OVERALL
 SEE SHEETS 2-10 FOR SKETCH
 SEE SHEETS 11-13 FOR DESCRIPTION
 SEE SHEET 14 FOR TABLES

Oct 11, 2017 16:21:42 BCUNNINGHAM\jv:\2156\active\215614072\survey\drawing\215614072v-sk0001.dwg

This is NOT a Survey and Not valid without all sheets.

FOR: SMR NORTH, LLC

SKETCH & DESCRIPTION OF NORTHEAST SECTOR ASSESSMENT AREA IN SECTIONS 1, 2, 3, 10, 11, 12, 13, 14, 15, & 23, TOWNSHIP 35 SOUTH, RANGE 19 EAST, MANATEE COUNTY, FLORIDA



Stantec

6900 Professional Parkway East, Sarasota, FL 34240-8414
 Phone 941-907-6900 • Fax 941-907-6910
 Certificate of Authorization #27013 • www.stantec.com
 Licensed Business Number 7860

TASK CODE: 210	DRAWN BY: JWB	CHKD BY: RRC	CAD FILE: 215614072v-sk0001	PROJECT NO: 215614072	SHEET 8 of 14	DRAWING INDEX NO: A215614072v-sk0001	REV:
-------------------	------------------	-----------------	--------------------------------	--------------------------	------------------	---	------

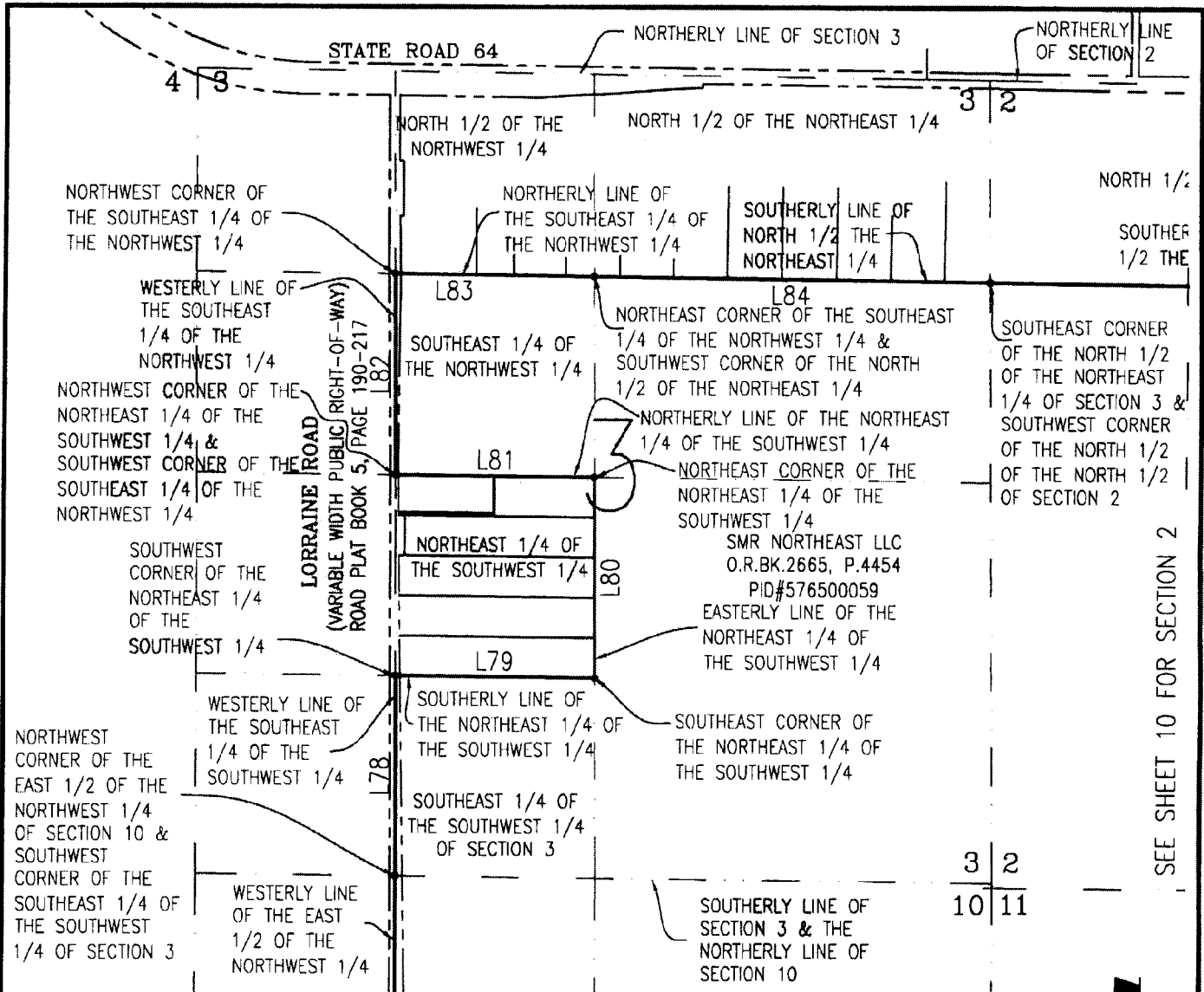

LEGEND:
 O.R.BK.= OFFICIAL RECORDS BOOK
 P. = PAGE
 L# = LINE NUMBER
 C# = CURVE NUMBER

SEE SHEET 1 FOR OVERALL
 SEE SHEETS 2-10 FOR SKETCH
 SEE SHEETS 11-13 FOR DESCRIPTION
 SEE SHEET 14 FOR TABLES

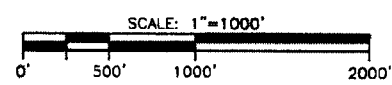

Oct 11, 2017 - 16:21:55 BCUNNINGHAM\J:\2156\active\215614072\survey\drawing\215614072v-sk0001.dwg
 This is NOT a Survey and Not valid without all sheets.

FOR: SMR NORTH, LLC

SKETCH & DESCRIPTION OF NORTH-EAST SECTOR
 ASSESSMENT AREA IN SECTIONS 1, 2, 3, 10, 11,
 12, 13, 14, 15, & 23, TOWNSHIP 35 SOUTH,
 RANGE 19 EAST, MANATEE COUNTY, FLORIDA



Stantec

6900 Professional Parkway East Sarasota, FL 34240-8414
 Phone 941-907-6900 • Fax 941-907-6910
 Certificate of Authorization #27013 • www.stantec.com
 Licensed Business Number 7896

TASK CODE: 210	DRAWN BY: JWB	CHKD BY: RRC	CAD FILE: 215614072v-sk0001	PROJECT NO: 215614072	SHEET 9 OF 14	DRAWING INDEX NO: A215614072v-sk0001	REV:
-------------------	------------------	-----------------	--------------------------------	--------------------------	------------------	---	------

DESCRIPTION (as prepared by the certifying Surveyor and Mapper):

A tract of land lying in Sections 1, 2, 3, 10, 11, 12, 13, 14, 15, and 23, Township 35 South, Range 19 East, Manatee County, Florida, being more particularly described as follows:

BEGIN at the northeast corner of said Section 1; thence S.00°12'39"W., along the easterly line of said Section 1, a distance of 2,641.15 to the east 1/4 corner of said Section 1; thence S.00°13'29"W., continuing along said easterly line of Section 1, a distance of 2,640.78 feet to the southeast corner of said Section 1, also being the northeast corner of said Section 12; thence S.00°12'23"W., along the easterly line of said Section 12, a distance of 5,284.03 feet to the southeast corner of said Section 12, also being the northeast corner of said Section 13; thence S.00°10'48"W., along the easterly line of said Section 13, a distance of 1,021.87 feet; thence S.89°48'00"W., a distance of 217.15 feet to the northeast corner of Lakewood National Golf Club, a subdivision as recorded in Plat Book 61, Page 26, in the Public Records of Manatee County, Florida; thence along the northerly and westerly lines of said plot for the following sixteen (16) calls; (1) thence S.89°19'00"W., a distance of 1,439.15 feet; (2) thence N.69°20'00"W., a distance of 587.26 feet; (3) thence N.59°48'00"W., a distance of 1,134.12 feet; (4) thence S.81°05'00"W., a distance of 1,068.11 feet; (5) thence S.61°20'00"W., a distance of 1,211.94 feet; (6) thence S.72°15'00"W., a distance of 638.35 feet to the point of curvature of a curve to the right having a radius of 600.00 feet and a central angle of 33°00'00"; (7) thence westerly along the arc of said curve, a distance of 345.58 feet to the point of tangency of said curve; (8) thence N.74°45'00"W., a distance of 420.81 feet; (9) thence S.89°00'02"W., a distance of 120.00 feet; (10) thence S.00°59'58"E., a distance of 1,327.61 feet to the point of curvature of a curve to the right having a radius of 1,380.00 feet and a central angle of 44°07'09"; (11) thence southerly along the arc of said curve, a distance of 1,062.63 feet to the point of tangency of said curve; (12) thence S.43°07'11"W., a distance of 143.52 feet to the point of curvature of a curve to the left having a radius of 870.00 feet and a central angle of 49°11'56"; (13) thence southerly along the arc of said curve, a distance of 747.05 feet to the point of tangency of said curve; (14) thence S.06°04'45"E., a distance of 1,530.92 feet to the point of curvature of a curve to the right having a radius of 880.00 feet and a central angle of 41°08'08"; (15) thence southerly along the arc of said curve, a distance of 631.80 feet to the point of tangency of said curve; (16) thence S.35°03'24"W., a distance of 1,046.97 feet to a point on the northeasterly right-of-way line of State Road 70 (Section 13160-2506, 200 foot wide public right-of-way); thence N.54°57'41"W., along said northeasterly right-of-way line, a distance of 1,595.57 feet to a point on the easterly line of the LWR Sports LLC Tract, as recorded in Official Records Book 2370, Page 7882, said Public Records; thence along said easterly line for the following forty-five (45) calls; (1) thence N.58°30'00"E., a distance of 71.61 feet; (2) thence N.49°57'14"E., a distance of 26.11 feet; (3) thence N.23°04'00"E., a distance of 71.76 feet; (4) thence N.09°32'56"W., a distance of 271.28 feet; (5) thence N.01°12'17"E., a distance of 58.42 feet; (6) thence N.29°30'33"W., a distance of 35.18 feet to the point of curvature of a curve to the right having a radius of 50.00 feet and a central angle of 70°26'53"; (7) thence northerly along the arc of said curve, a distance of 61.48 feet to the point of tangency of said curve; (8) thence N.40°56'20"E., a distance of 102.34 feet; (9) thence N.32°36'09"W., a distance of 53.44 feet; (10) thence N.10°27'20"W., a distance of 48.18 feet; (11) thence N.47°29'19"W., a distance of 85.48 feet to the point of curvature of a curve to the right having a radius of 50.00 feet and a central angle of 66°09'30"; (12) thence northerly along the arc of said curve, a distance of 57.73 feet to the point of tangency of said curve; (13) thence N.18°40'11"E., a distance of 105.74 feet; (14) thence N.30°16'23"W., a distance of 25.59 feet to the point of curvature of a curve to the right having a radius of 50.00 feet and a central angle of 47°04'30"; (15) thence northerly along the arc of said curve, a distance of 41.08 feet to the point of tangency of said curve; (16) thence N.16°48'07"E., a distance of 81.34 feet; (17) thence N.16°48'00"E., a distance of 14.75 feet; (18) thence N.34°54'15"W., a distance of 24.82 feet to the point of curvature of a curve to the right having a radius of 50.00 feet and a central angle of 11°11'13"; (19) thence northwesterly along the arc of said curve, a distance of 9.76

SEE SHEET 12 FOR CONTINUATION

Oct 11, 2017 - 16:22:18 BCUNNINGHAM\J\2156\active\215614072\survey\drawing\215614072v-sk0001.dwg
 This is NOT a Survey and Not valid without all sheets.

FOR: SMR NORTH, LLC

SKETCH & DESCRIPTION OF NORTHEAST SECTOR
 ASSESSMENT AREA IN SECTIONS 1, 2, 3, 10, 11,
 12, 13, 14, 15, & 23, TOWNSHIP 35 SOUTH,
 RANGE 19 EAST, MANATEE COUNTY, FLORIDA



Stantec

6900 Professional Parkway East, Sarasota, FL 34240-8414
 Phone 941-907-6900 • Fax 941-907-6910
 Certificate of Authorization #27013 • www.stantec.com
 Licensee Business Number 7885

TASK CODE: 210	DRAWN BY: JWB	CHKD BY: RRC	CAD FILE: 215614072v-sk0001	PROJECT NO: 215614072	SHEET 11 OF 14	DRAWING INDEX NO: A215614072v-sk0001	REV:
-------------------	------------------	-----------------	--------------------------------	--------------------------	-------------------	---	------

CONTINUED FROM SHEET 11

feet to the point of tangency of said curve; (20) thence N.23°43'01"W., a distance of 129.67 feet; (21) thence N.28°27'00"W., a distance of 70.35 feet; (22) thence N.05°07'42"W., a distance of 166.13 feet to the point of curvature of a curve to the right having a radius of 50.00 feet and a central angle of 54°08'25"; (23) thence northerly along the arc of said curve, a distance of 47.25 feet to the point of tangency of said curve; (24) thence N.49°00'42"E., a distance of 96.84 feet; (25) thence N.10°35'43"W., a distance of 101.19 feet; (26) thence N.73°50'57"W., a distance of 31.99 feet to the point of curvature of a curve to the right having a radius of 51.08 feet and a central angle of 119°55'20"; (27) thence northerly along the arc of said curve, a distance of 106.91 feet to the point of tangency of said curve; (28) thence N.07°55'56"W., a distance of 45.87 feet to the point of curvature of a curve to the right having a radius of 50.00 feet and a central angle of 52°00'35"; (29) thence northerly along the arc of said curve, a distance of 45.39 feet to the point of tangency of said curve; (30) thence N.44°04'39"E., a distance of 99.38 feet; (31) thence N.18°42'00"W., a distance of 291.04 feet; (32) thence N.05°59'28"E., a distance of 379.46 feet; (33) thence N.55°09'10"E., a distance of 102.07 feet; (34) thence N.10°33'42"E., a distance of 136.41 feet; (35) thence N.38°49'12"E., a distance of 224.58 feet; (36) thence N.07°07'49"E., a distance of 36.04 feet; (37) thence N.23°51'55"E., a distance of 418.21 feet; (38) thence N.03°48'40"W., a distance of 97.54 feet; (39) thence N.50°01'45"E., a distance of 220.51 feet; (40) thence N.06°39'15"E., a distance of 96.55 feet; (41) thence N.34°42'07"E., a distance of 115.41 feet; (42) thence N.44°20'07"E., a distance of 56.65 feet; (43) thence N.25°04'24"E., a distance of 87.71 feet; (44) thence N.09°22'21"E., a distance of 118.01 feet; (45) thence N.19°16'43"E., a distance of 251.30 feet; thence N.00°27'40"W., a distance of 161.08 feet; thence N.21°56'09"E., a distance of 85.60 feet; thence N.43°56'43"E., a distance of 221.52 feet; thence N.49°23'32"E., a distance of 245.45 feet; thence N.51°11'47"E., a distance of 233.36 feet; thence N.57°09'22"E., a distance of 60.58 feet; thence N.57°27'53"E., a distance of 223.08 feet; thence N.56°16'09"E., a distance of 260.55 feet; thence N.11°10'40"E., a distance of 52.40 feet; thence N.11°10'43"E., a distance of 40.46 feet; thence N.31°05'00"E., a distance of 54.94 feet; thence N.83°59'29"E., a distance of 53.31 feet; thence S.79°28'08"E., a distance of 16.52 feet; thence N.00°38'35"E., a distance of 1,071.68 feet to a point on the future southerly right-of-way line of Rangeland Parkway; thence along said future southerly right-of-way for the following five (5) calls; (1) thence S.89°44'02"W., a distance of 91.25 feet to the point of curvature of a curve to the left, having a radius of 2,040.00 feet and a central angle of 38°43'30"; (2) thence westerly along the arc of said curve, a distance of 1,378.79 feet to the point of tangency of said curve; (3) thence S.51°00'32"W., a distance of 1,748.68 feet to the point of curvature of a curve to the right having a radius of 3,060.00 feet and a central angle of 39°24'05"; (4) thence westerly along the arc of said curve, a distance of 2,104.31 feet to the point of tangency of said curve; (5) thence N.89°35'23"W., a distance of 1,149.57 feet to a point on the easterly line of the Northwest 1/4 of said Section 15; thence N.00°02'14"W., along said easterly line, a distance of 2154.68 feet to the North 1/4 corner of said Section 15, also being the South 1/4 corner of said Section 10; thence N.00°05'52"E., along the easterly line of the Southwest 1/4 of said Section 10, a distance of 2,654.52 feet to the northeast corner of said Southwest 1/4 of Section 10; thence N.89°29'00"W., along the north line of said Southwest 1/4 of Section 10, a distance of 1,326.67 feet to the southwest corner of the East 1/2 of the Northwest 1/4 of said Section 10; thence N.00°08'03"E., along the westerly line of said East 1/2 of the Northwest 1/4 of Section 10, a distance of 2,648.18 feet to the northwest corner of said East 1/2 of the Northwest 1/4 of Section 10, also being the southwest corner of the Southeast 1/4 of the Southwest 1/4 of said Section 3; thence N.00°13'57"W., along the westerly line of said Southeast 1/4 of the Southwest 1/4 of Section 3, a distance of 1,326.18 feet to the southwest corner of the Northeast 1/4 of the Southwest 1/4 of Section 3; thence S.89°26'55"E., along the southerly line of the Northeast 1/4 of the Southwest 1/4 of Section 3, a distance of 1,322.41 feet to the southeast corner of Northeast 1/4 of the Southwest 1/4 of Section 3; thence N.00°19'48"W., along the easterly line of said Northeast 1/4 of the Southwest 1/4 of Section 3, a distance of 1,324.40 feet to the northeast corner of said Northeast 1/4 of the Southwest 1/4 of Section 3; thence
 SEE SHEET 13 FOR CONTINUATION

Oct 11, 2017 16:22:18 BCUNNINGHAM\J:\2156\active\215614072\survey\drawing\215614072v-sk0001.dwg
 This is NOT a Survey and Not valid without all sheets.

FOR: SMR NORTH, LLC

SKETCH & DESCRIPTION OF NORTHEAST SECTOR
 ASSESSMENT AREA IN SECTIONS 1, 2, 3, 10, 11,
 12, 13, 14, 15, & 23, TOWNSHIP 35 SOUTH,
 RANGE 19 EAST, MANATEE COUNTY, FLORIDA



Stantec

6900 Professional Parkway East, Sarasota, FL 34240-8414
 Phone 941-907-8900 • Fax 941-907-6910
 Certificate of Authorization #27013 • www.stantec.com
 Licensed Business Number 7866

TASK CODE: 210	DRAWN BY: JWB	CHKD BY: RRC	CAD FILE: 215614072v-sk0001	PROJECT NO: 215614072	SHEET 12 OF 14	DRAWING INDEX NO: A215614072v-sk0001	REV:
-------------------	------------------	-----------------	--------------------------------	--------------------------	-------------------	---	------

CONTINUED FROM SHEET 12

N.89°24'06"W., along the northerly line of said Northeast 1/4 of the Southwest 1/4 of Section 3, a distance of 1,320.15 feet to the northwest corner of said Northeast 1/4 of the Southwest 1/4 of Section 3, also being the southwest corner of the Southeast 1/4 of the Northwest 1/4 of said Section 3; thence N.00°20'27"W., along the westerly line of said Southeast 1/4 of the Northwest 1/4 of Section 3, a distance of 1,324.43 feet to the northwest corner of said Southeast 1/4 of the Northwest 1/4 of Section 3; thence S.89°22'12"E., along the northerly line of said Southeast 1/4 of the Northwest 1/4 of Section 3, a distance of 1,320.41 feet to the northeast corner of said Southeast 1/4 of the Northwest 1/4 of Section 3, also being the southwest corner of the North 1/2 of the Northeast 1/4 of Section 3; thence S.89°23'57"E., along the southerly line of said North 1/2 of the Northeast 1/4 of Section 3, a distance of 2,643.31 feet to the southeast corner of said North 1/2 of the Northeast 1/4 of Section 3, also being the southwest corner of the North 1/2 of the North 1/2 of said Section 2; thence S.89°17'44"E., along the southerly line of said North 1/2 of the North 1/2 of Section 2, a distance of 3,966.48 feet to the southeast corner of a tract as recorded in Official Records Book 2129, Page 1494, said Public Records, also being the southwest corner of the Northeast 1/4 of the Northeast 1/4 of Section 2; thence N.00°03'42"E., along the westerly line of said tract and said Northeast 1/4 of the Northeast 1/4 of Section 2, a distance of 1,329.82 feet to the northeast corner of said Northwest 1/4 of the Northeast 1/4 of Section 2, also being the northwest corner of the Northeast 1/4 of the Northeast 1/4 of Section 2; thence S.89°17'34"E., along the northerly line of said Section 2, a distance of 837.59 feet to the southeast corner of Section 35, Township 34 South, Range 19 East; thence S.89°14'05"E., continuing along the northerly line of Section 2, a distance of 488.28 feet to the northeast corner of said Section 2, also being the northwest corner of said Section 1; thence S.89°07'20"E., along the northerly line of said Section 1, a distance of 5,349.22 feet to the POINT OF BEGINNING.

LESS:

Premises conveyed to East Manatee Fire Rescue, recorded in Official Record Book 2449, Page 7146, lying in Section 1, Township 35 South, Range 19 East, Manatee County, Florida.

LESS:

Premises conveyed to Peace River Electric Cooperative, LLC, recorded in Official Record Book 2323, Page 1561, lying in Section 1, Township 35 South, Range 19 East, Manatee County, Florida.

LESS:

Any portion of said tract that falls within the maintained right-of-way line of Lorraine Road (variable width public right-of-way) as recorded in Road Plat Book 5, Page 190 through 217, Public Records of Manatee County, Florida.

ALSO LESS:

Any portion of said tract that falls within the right-of-way of State Road 64 (Section 1305-250, 100 foot wide public right-of-way).

Said tract contains 3,724.7 acres, more or less.

SEE SHEET 1 FOR OVERALL
 SEE SHEETS 2-10 FOR SKETCH
 SEE SHEET 14 FOR TABLES

Oct 11, 2017 - 16:22:18 BCUNNINGHAM\jv\2156\active\215614072\survey\drawing\215614072v-sk0001.dwg
 This is NOT a Survey and Not valid without all sheets.

FOR: SMR NORTH, LLC

SKETCH & DESCRIPTION OF NORTHEAST SECTOR
 ASSESSMENT AREA IN SECTIONS 1, 2, 3, 10, 11,
 12, 13, 14, 15, & 23, TOWNSHIP 35 SOUTH,
 RANGE 19 EAST, MANATEE COUNTY, FLORIDA



Stantec

6900 Professional Parkway East, Sarasota, FL 34240-8414
 Phone 941-907-6900 • Fax 941-907-6910
 Certificate of Authorization #27013 • www.stantec.com
 Licensed Business Number 7806

TASK CODE: 210	DRAWN BY: JWB	CHKED BY: RRC	CAD FILE: 215614072v-sk0001	PROJECT NO: 215614072	SHEET 13 OF 14	DRAWING INDEX NO: A215614072v-sk0001	REV:
-------------------	------------------	------------------	--------------------------------	--------------------------	-------------------	---	------

LINE TABLE		
LINE	BEARING	DISTANCE
L1	S00°12'39"W	2,641.15'
L2	S00°13'29"W	2,640.78'
L3	S00°12'23"W	5,284.03'
L4	S00°10'48"W	1,021.87'
L5	S89°48'00"W	217.15'
L6	S89°19'00"W	1,439.15'
L7	N69°20'00"W	587.26'
L8	N59°48'00"W	1,134.12'
L9	S81°05'00"W	1,068.11'
L10	S61°20'00"W	1,211.94'
L11	S72°15'00"W	638.35'
L12	N74°45'00"W	420.81'
L13	S89°00'02"W	120.00'
L14	S00°59'58"E	1,327.61'
L15	S43°07'11"W	143.52'
L16	S06°04'45"E	1,530.92'
L17	S35°03'24"W	1,046.97'
L18	N54°57'41"W	1,595.57'
L19	N58°30'00"E	71.61'
L20	N49°57'14"E	26.11'
L21	N23°04'00"E	71.76'
L22	N09°32'56"W	271.28'
L23	N01°12'17"E	58.42'
L24	N29°30'33"W	35.18'
L25	N40°56'20"E	102.34'
L26	N32°36'09"W	53.44'
L27	N10°27'20"W	48.18'
L28	N47°29'19"W	85.48'
L29	N18°40'11"E	105.74'
L30	N30°16'23"W	25.59'
L31	N16°48'07"E	81.34'
L32	N16°48'00"E	14.75'
L33	N34°54'15"W	24.82'
L34	N23°43'01"W	129.67'
L35	N28°27'00"W	70.35'
L36	N05°07'42"W	166.13'
L37	N49°00'42"E	96.84'
L38	N10°35'43"W	101.19'
L39	N73°50'57"W	31.99'
L40	N07°55'56"W	45.87'
L41	N44°04'39"E	99.38'
L42	N18°42'00"W	291.04'
L43	N05°59'28"E	379.46'
L44	N55°09'10"E	102.07'
L45	N10°33'42"E	136.41'
L46	N38°49'12"E	224.58'

LINE TABLE		
LINE	BEARING	DISTANCE
L47	N07°07'49"E	36.04'
L48	N23°51'55"E	418.21'
L49	N03°48'40"W	97.54'
L50	N50°01'45"E	220.51'
L51	N06°39'15"E	96.55'
L52	N34°42'07"E	115.41'
L53	N44°20'07"E	56.65'
L54	N25°04'24"E	87.71'
L55	N09°22'21"E	118.01'
L56	N19°16'43"E	251.30'
L57	N00°27'40"W	161.08'
L58	N21°56'09"E	85.60'
L59	N43°56'43"E	221.52'
L60	N49°23'32"E	245.45'
L61	N51°11'47"E	233.36'
L62	N57°09'22"E	60.58'
L63	N57°27'53"E	223.08'
L64	N56°16'09"E	260.55'
L65	N11°10'40"E	52.40'
L66	N11°10'43"E	40.46'
L67	N31°05'00"E	54.94'
L68	N83°59'29"E	53.31'
L69	S79°28'08"E	16.52'
L70	N00°38'35"E	1,071.68'
L71	S89°44'02"W	91.25'
L72	S51°00'32"W	1,748.68'
L73	N89°35'23"W	1,149.57'
L74	N00°02'14"W	2,154.68'

LINE TABLE		
LINE	BEARING	DISTANCE
L75	N00°05'52"E	2,654.52'
L76	N89°29'00"W	1,326.67'
L77	N00°08'03"E	2,648.18'
L78	N00°13'57"W	1,326.18'
L79	S89°26'55"E	1,322.41'
L80	N00°19'48"W	1,324.40'
L81	N89°24'06"W	1,320.15'
L82	N00°20'27"W	1,324.43'
L83	S89°22'12"E	1,320.41'
L84	S89°23'57"E	2,643.31'
L85	S89°17'44"E	3,966.48'
L86	N00°03'42"E	1,329.82'
L87	S89°17'34"E	837.59'
L88	S89°14'05"E	488.28'
L89	S89°07'20"E	5,349.22'

SEE SHEET 1 FOR OVERALL
 SEE SHEETS 2-10 FOR SKETCH
 SEE SHEETS 11-13 FOR
 DESCRIPTION

CURVE TABLE					
CURVE	RADIUS	ARC	DELTA	CHORD	CHORD BEARING
C1	600.00'	345.58'	33°00'00"	340.82'	S88°45'00"W
C2	1,380.00'	1,062.63'	44°07'09"	1,036.57'	S21°03'37"W
C3	870.00'	747.05'	49°11'56"	724.31'	S18°31'13"W
C4	880.00'	631.80'	41°08'08"	618.31'	S14°29'19"W
C5	50.00'	61.48'	70°26'53"	57.68'	N05°42'53"E
C6	50.00'	57.73'	66°09'30"	54.58'	N14°24'34"W
C7	50.00'	41.08'	47°04'30"	39.93'	N06°44'08"W
C8	50.00'	9.76'	11°11'13"	9.75'	N29°18'38"W
C9	50.00'	47.25'	54°08'25"	45.51'	N21°56'31"E
C10	51.08'	106.91'	119°55'20"	88.43'	N13°20'36"W
C11	50.00'	45.39'	52°00'35"	43.84'	N18°04'22"E
C12	2,040.00'	1,378.79'	38°43'30"	1,352.70'	S70°22'17"W
C13	3,060.00'	2,104.31'	39°24'05"	2,063.09'	S70°42'35"W

Oct 11, 2017 - 16:22:18 BCUNNINGHAM\active\215614072\survey\drawing\215614072v-sk0001.dwg
 This is NOT a Survey and Not valid without all sheets.

FOR: SMR NORTH, LLC

SKETCH & DESCRIPTION OF NORTHEAST SECTOR
 ASSESSMENT AREA IN SECTIONS 1, 2, 3, 10, 11,
 12, 13, 14, 15, & 23, TOWNSHIP 35 SOUTH,
 RANGE 19 EAST, MANATEE COUNTY, FLORIDA



Stantec

6900 Professional Parkway East, Sarasota, FL 34240-6414
 Phone 941-907-8900 • Fax 941-907-6910
 Certificate of Authorization #27013 • www.stantec.com
 Licensed Business Number: 7899

TASK CODE: 210	DRAWN BY: JWB	CHECKED BY: RRC	CAD FILE: 215614072v-sk0001	PROJECT NO: 215614072	SHEET 14 OF 14	DRAWING INDEX NO: A215614072v-sk0001	REV:
-------------------	------------------	--------------------	--------------------------------	--------------------------	-------------------	---	------